

Henry R. Stieg Collection of early member postcards

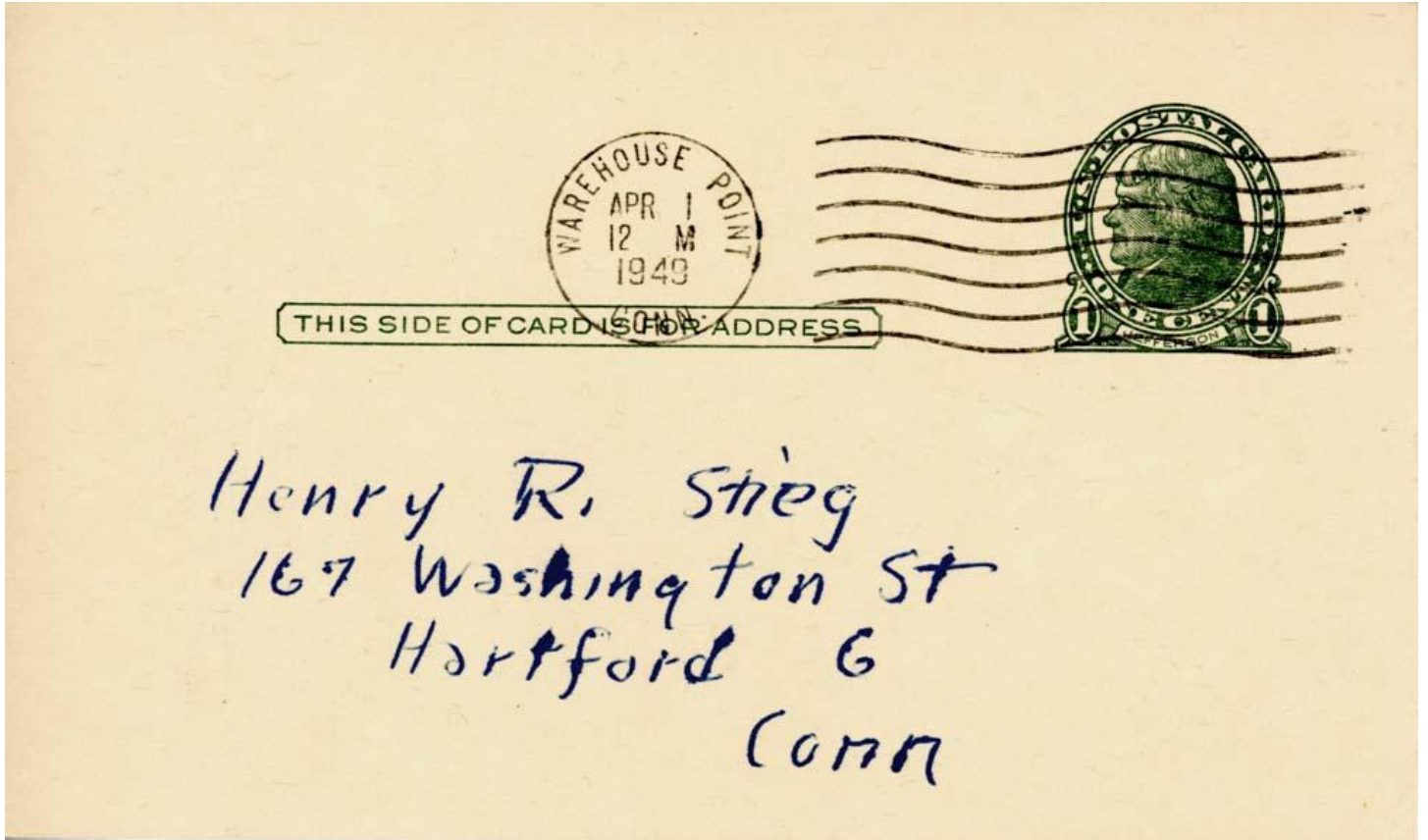

**The Connecticut Electric Railway
Association, Inc.**

EARLY SPRING WORK SCHEDULE

PLACE: North Road, Warehouse Point.
DATE: Sundays, April 3, 10*, 24, May 1.
Hours, 9 to 12, 1 to 5.

Starting April 29th, regular Friday evening work sessions will be held 6 to 9 p. m.

Work to be done includes track laying on both ends of the line and installation of a switch for the carhouse track, various odd jobs on the cars, and landscaping work on the station area.

Your attendance is urged at these work sessions—at least one time during the month. Many hands help make light work.

Sincerely,

Roger Borrup, Manager

*Conn. Valley Chapter meeting at 2 p. m. this date—work schedule suspended for two hours.

Richard E. Whittier
233 Center Street
Bristol, Conn.



THIS SIDE OF CARD IS FOR ADDRESS

Henry R. Stieg
167 Washington Street
Hartford,
Conn.

Dear Henry.

Subject- Moving poles;

Place- Old Pequabuck switch near Terryville
passenger station.

Time- 9.30 to 10.00 AM SUN. 8-21-49.

Directions- from Farmington Ave: Bristol route 6
travel west over grade crossing and
through one traffic light turning left and
following street opposite school. This is
route #69 which you continue on passing
one traffic light before turning right at
the second one and following this road for
2.4 miles to the scene of action.

Dick.

We thank Karl Stieg for making this material available for our 75th Anniversary Celebration

GROUP 2